

RoHS Compliant

| Rev. | change details  | effective date | updated by | date     |
|------|-----------------|----------------|------------|----------|
| A    | Initial release | 2020.12.19     | FHY        | 20.12.19 |

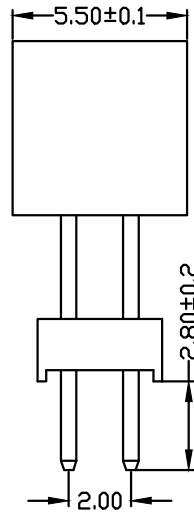
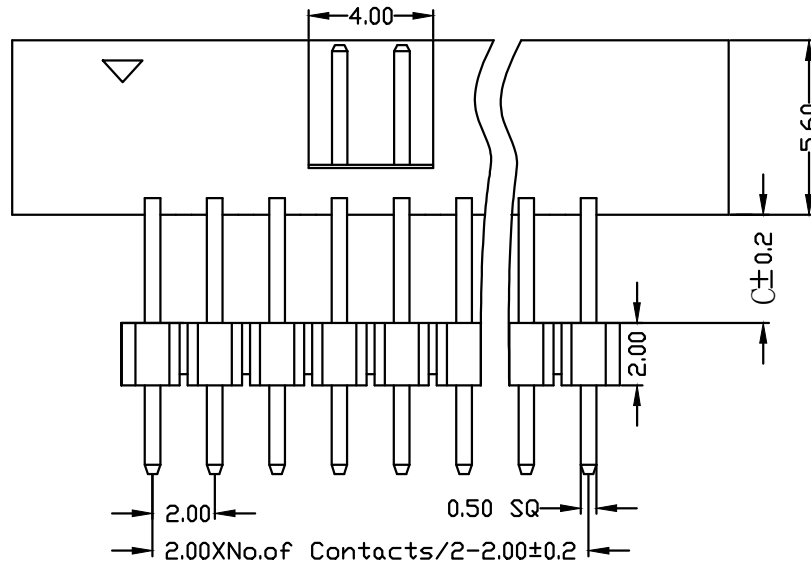
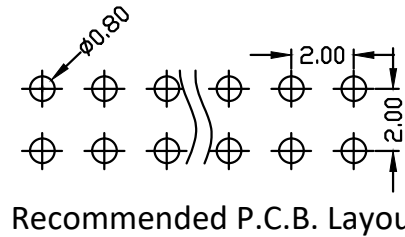
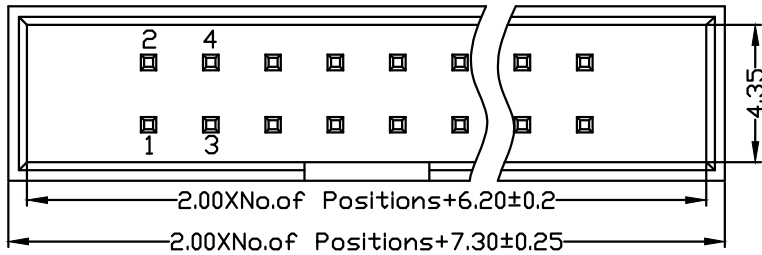

**Std. Material**  
 Contact: Brass  
 Contact Plating: 0.8u" Au over 30u" Ni Min.  
 Insulator: PA6T(UL94V-0).  
 Insulator Colour: Black

**Temperature**  
 Operating Temp.: -40°C to 105°C  
 Max. Processing Temp.: 260°C for 10s

**Electronic Specifications**  
 Current Rating : 2 AMP  
 Contact Resistance : 20mΩ Max.  
 Insulation Resistance : 1000MΩ Min.  
 Withstanding Voltage : AC 1000V for 60s

**Packing** : Tray or agree on \_\_\_\_\_

**Ordering Information**

| No. of Pins                                  | Contact Plating  | Insulator Material  |
|--|--|---|
| Rows*Pins<br>2 x 40                          | SN: Tin <input type="checkbox"/><br>G0: 0.8u" Gold <input type="checkbox"/><br>G1: 1u" Gold <input type="checkbox"/><br>G2: 1.5u" Gold <input type="checkbox"/><br>G3: 2u" Gold <input type="checkbox"/><br>G4: 3u" Gold <input type="checkbox"/><br>G5: ___u" Gold <input type="checkbox"/> | A: PBT <input type="checkbox"/><br>B: PA6T <input type="checkbox"/><br>C: PA9T <input type="checkbox"/><br>D: PA66 <input type="checkbox"/><br>E: PA46 <input type="checkbox"/><br>F: LCP <input type="checkbox"/><br>G: _____ <input type="checkbox"/> |
| Ordering:(N)<br>2 X <input type="checkbox"/> |  |   |

**Ordering Dimensions**

| A  | B  | C  | D  | H  | W |
|----|----|----|----|----|---|
| PA | PB | PC | PD | PW | L |

Remarks:

| ITEM      | C |      |
|-----------|---|------|
| Standard  | 0 | 1.00 |
| Alternate |   |      |

UNLESS OTHERWISE STATED  
 DIMENSIONS IN mm  
 TOLERANCE:

|         |           |
|---------|-----------|
| LINEAR  | X 0.5     |
| ANGLEAR | X.X ±0.2  |
|         | X.XX ±0.1 |

ORIGINALLY BY  
 DRAWN: FHY  
 CHECKED: FY  
 APPROVED: FY  
 DATE:2020.12.19



**深圳市征华电子有限公司**  
 Shenzhen ZWON Electronics Co.,Ltd.

SERIES: BH2.0\*5.6/Dual Row/Straight

TYPICAL MODEL: 2.0mm 筒牛 塑高5.6 加塑胶 180度

| Drawing No.   | DRXXX-XX |        |
|---------------|----------|--------|
| Scale         | Revision | Sheet  |
| FIT           | A        | 1 of 1 |
| ZWON P/N:     |          |        |
| Customer P/N: |          |        |